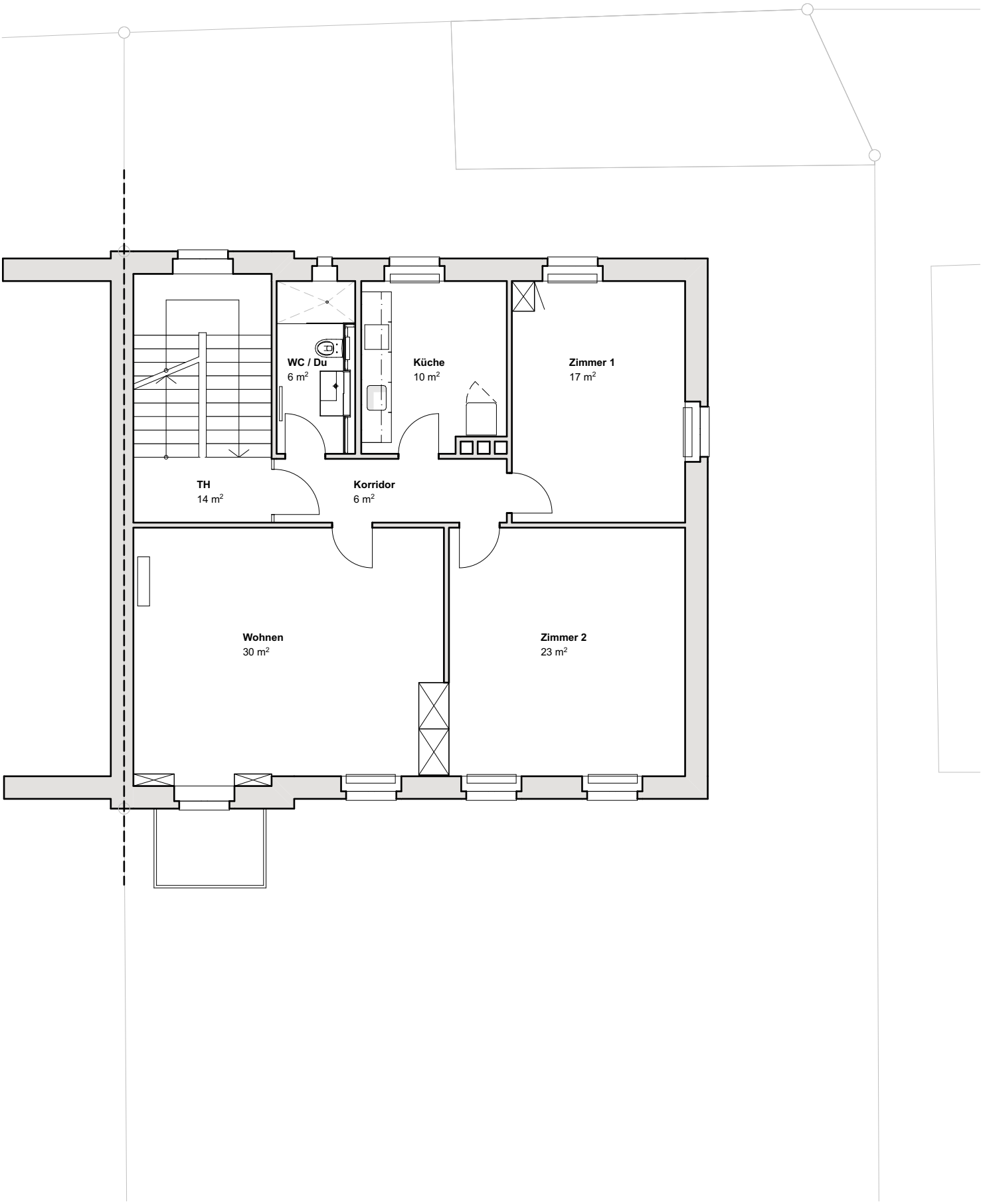

1. Obergeschoss **Vorprojekt** **1:100 | 17.03.2021**

Schüsspromenade 7, 2502 Biel | Burgergemeinde Biel | Leimer Tschanz Architekten AG, Biel